



WILD ATLANTIC
NATURE LIFE

Using RBPS to deliver large-scale restoration in Ireland

Dr Gary Goggins

LIFE RBPS Platform Meeting, 7-9th October 2024



An Roinn Tithíochta,
Rialtais Áitiúil agus Oidhreachta
Department of Housing,
Local Government and Heritage



NPWS

An tséirbhís Háisceanna
Náisiúnta agus Faichínta
National Parks and Wildlife
Service



WILD ATLANTIC
NATURE LIFE

Using RBPS to deliver large-scale restoration

- Summary of landscape level RBPS pilot in upland areas
- Building capacity for upscaling
- Integration into CAP Strategic Plan
- Building on RBPS to deliver restoration
- Leveraging non-CAP finance
- Training, knowledge, networks



An Roinn Tithíochta,
Rialtais Áitiúil agus Oidhreachta
Department of Housing,
Local Government and Heritage



NPWS

An tséirbhís Náisiúnta
Náisiúnta agus Faoinn
National Parks and Wildlife
Service



WILD ATLANTIC
NATURE LIFE



An Roinn Tithíochta,
Rialtais Áitiúil agus Oidhreachta
Department of Housing,
Local Government and Heritage



NPWS

An tséirbhís Náisiúnta
Náisiúnta agus Faichúnta
National Parks and Wildlife
Service



**WILD ATLANTIC
NATURE LIFE**

Success factors of RBPS

- Clearly defined objectives and indicators
- Appropriate supports for farmers
- Participatory processes
- Autonomy and flexibility
- Locally-adapted
- Integration with policy



An Roinn Tithíochta,
Rialtais Áitiúil agus Oidhreachta
Department of Housing,
Local Government and Heritage



NPWS

An tséirbhís Náisiúnta
Náisiúnta agus Faoinn
National Parks and Wildlife
Service



(Hybrid) Results-based agri-environment programme (RBPS)

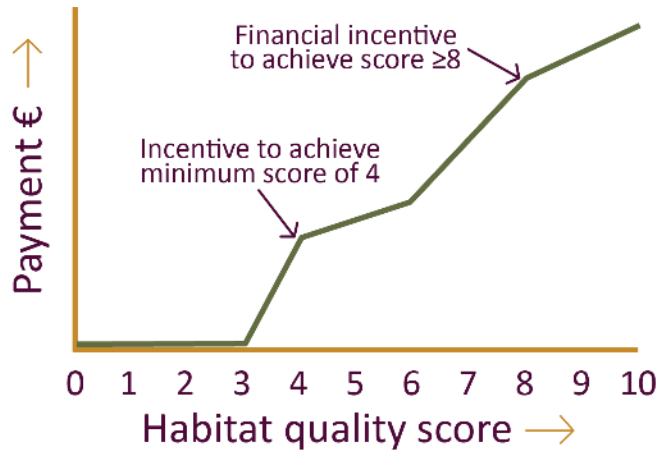

WILD ATLANTIC NATURE LIFE Peatland Habitat Score Card

Farmer ID: _____ Surveyor: _____ Total Score: (A+B+C) /100

Plot number: _____ Survey date: _____

Which of the following best describes the plot (land parcel) (tick most appropriate):
 Blanket bog Heath Mosaic of heath & bog Mosaic of heath with grassland

A Ecological Integrity

Positive indicators: (tick those present)

<input type="checkbox"/> Moss Layer:	<input type="checkbox"/> Sedge / Herb Layer:	<input type="checkbox"/> Shrub Layer:
<input type="checkbox"/> Branched Mosses	<input type="checkbox"/> Bog Asphodel	<input type="checkbox"/> Bell Heather
<input type="checkbox"/> Non-crustose (bushy) Lichens	<input type="checkbox"/> Bog Bean	<input type="checkbox"/> Bilberry
<input type="checkbox"/> Sphagnum Mosses	<input type="checkbox"/> Bog Cotton	<input type="checkbox"/> Bog Myrtle
	<input type="checkbox"/> Deer Grass	<input type="checkbox"/> Cross-leaved Heather
	<input type="checkbox"/> Lousewort	<input type="checkbox"/> Ling Heather
	<input type="checkbox"/> Sundews	<input type="checkbox"/> Western Gorse
	<input type="checkbox"/> White-beaked Sedge	

Negative indicators: (tick those present)

- Bramble
- Conifers (Sitka Spruce or Lodgepole Pine)
- European Gorse
- Nettle
- Rhododendron
- Other alien invasive

Total score A (sum of A1 to A5): /55

A1 How many positive indicators are present in the plot?
 Count total number of positive indicators present:

No. of plants:	Score	No. of plants:	Score
Low: 0-4	0	High: 7-8	5
Medium: 5-6	2	Very high: 9+	10

A2 What is the combined cover of positive mosses & lichens (listed above) throughout the plot?

Cover:	Score	Cover:	Score
Rare: 0-5%	0	Abundant: 21-30%	15
Frequent: 6-20%	10	Dominant: >30%	20

A3 Presence of non-native species within the plot (rhododendron, self-sown conifers, other alien invasive)?

Present	Score
Absent	0

A4 What is the combined cover of all negative indicators/weeds (listed above) throughout the plot?

Cover:	Score	Cover:	Score
High: >25%	-15	Med-low: 1-10%	-5
Medium: 11-25%	-10	Absent/negligible	10

A5 Quality of vegetation structure?

Very Poor Vegetation height is uniformly low. Little or no heather present on wet heaths. Often lacking moss and shrub layer. Often resulting from over grazing or recent peat cutting. Score -15	Poor Rank sward. Purple moor-grass/mat-grass and rank senescent heather dominating. Litter cover high, thatch forming in large continuous patches. Poorly developed ground layer. Often resulting from under grazing. Score -10	Moderate (high grazed) Significant areas (>25%) of the plot have tight uniform vegetation although not throughout. Score 0	Moderate (low grazed) Significant areas (>25%) of the plot have rank vegetation although not throughout. Score 0	Good Sward in good condition, abundant grass and sedge-like vegetation on blanket bog with hummock, hollow, and pool complexes on bog. On heath, all stages of heather / shrub growth present, mostly >30cm. Mix of bog and / or heath vegetation at varying heights throughout. Well structured vegetation with all three layers (moss, sedge / herb, and shrub) well represented. Score 15
--	--	---	---	---

May 2021

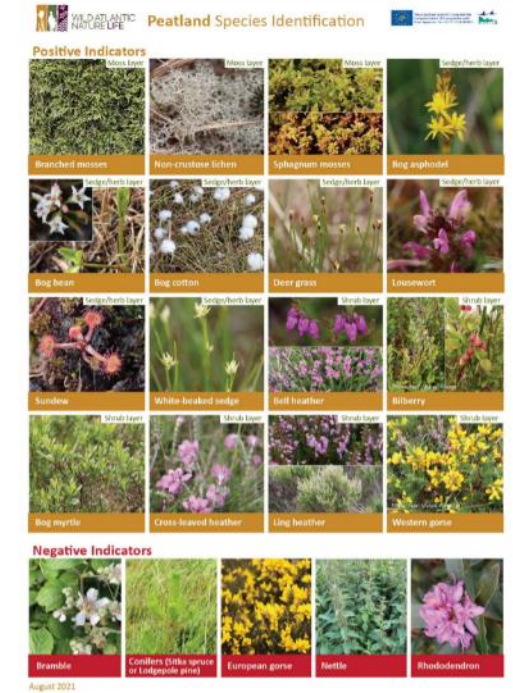

An Roinn Tithíochta, Rialtais Áitiúil agus Oidhreacht
 Department of Housing, Local Government and Heritage



NPWS

An tséirbhís Náisiúnta agus Faoilíochta
 National Parks and Wildlife Service



WILD ATLANTIC NATURE LIFE

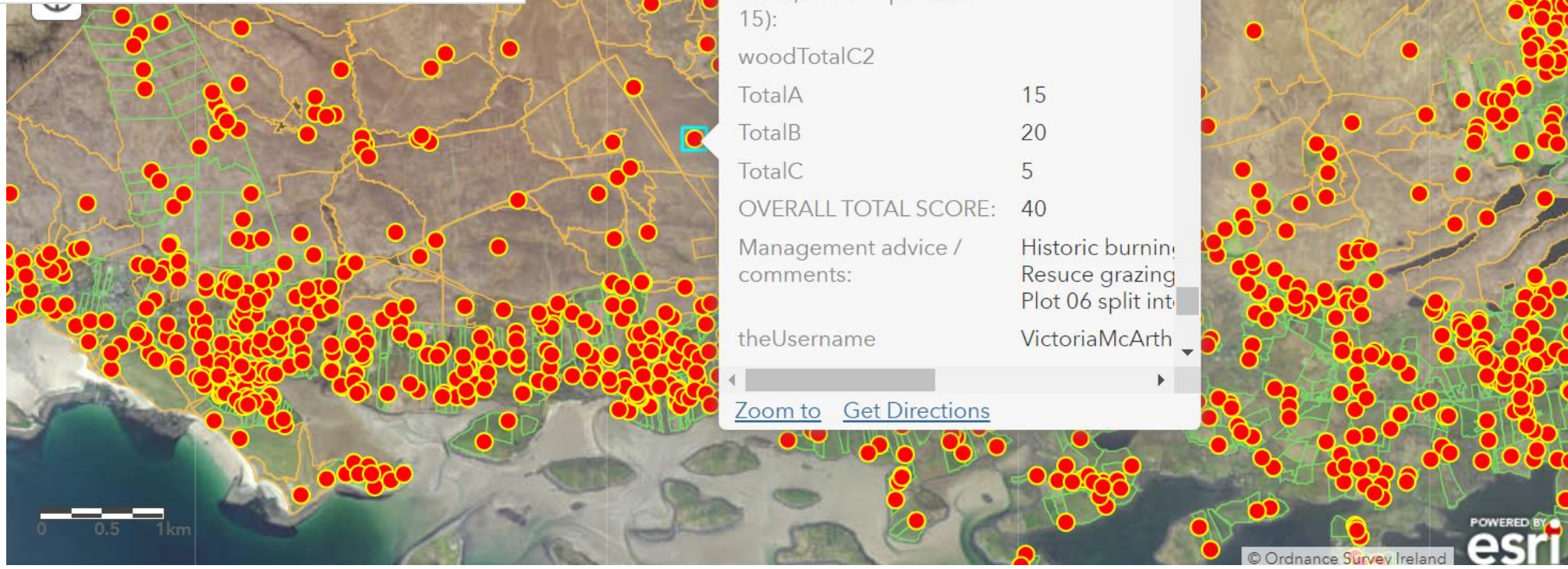
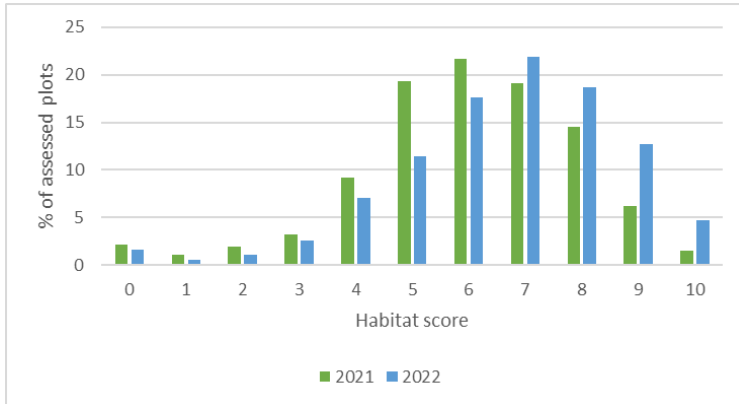

LIFE IP Wild Atlantic Nature RBPS 2021/2022

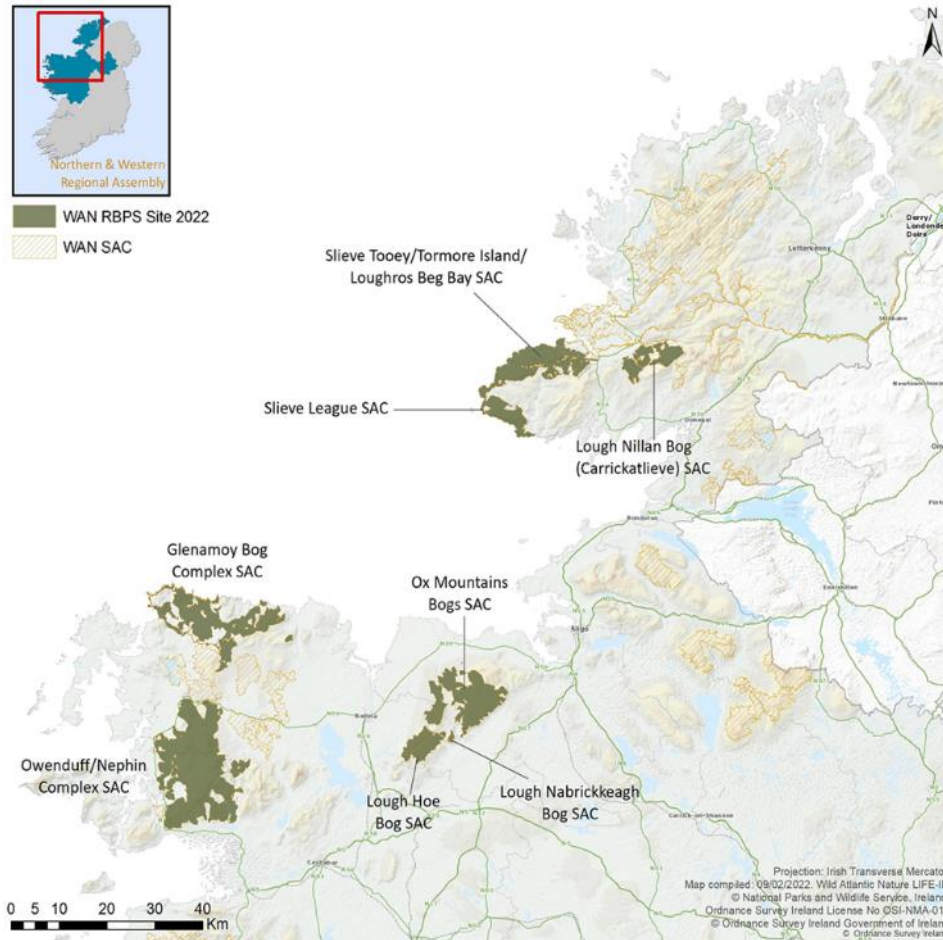

- 823 farmers (>85% uptake)
 - 75% agreed results-based was a fair approach
 - 82% reported increase in awareness of environment issues
 - 89% reported increase in awareness of suitable actions
 - 68% made changes to farm practices
- 52 advisors trained
 - 94% agreed results-based was a fair approach
 - 88% reported increase in awareness of environment issues
 - 76% reported increase in awareness of suitable actions
- 63,000ha land surveyed – 6,000 plots
- ~ €3m direct farmer payments
- >100 restoration actions
- Lessons for CSP (2023-2027)
- Goggins *et al.* (forthcoming)



An Roinn Tithíochta,
Rialtais Áitiúil agus Oidhreachta
Department of Housing,
Local Government and Heritage



NPWS

An tsúirbhís Háiscanna
Náisiúnta agus Faoinn
National Parks and Wildlife
Service



Upscaling of RBPS approach in CSP

- Eight ACRES Cooperation Project teams
- Delivery of results-based model to 20,000 farmers
 - Results-based, supporting actions & landscape scale payments
 - Funded via CSP AECM, NPIs, Cooperation Articles

*** We now have an implementation mechanism for conservation measures & restoration actions ***

- Integration of land use policies
- Incentivises delivery of environmental services (food, fibre, water, nature, climate)

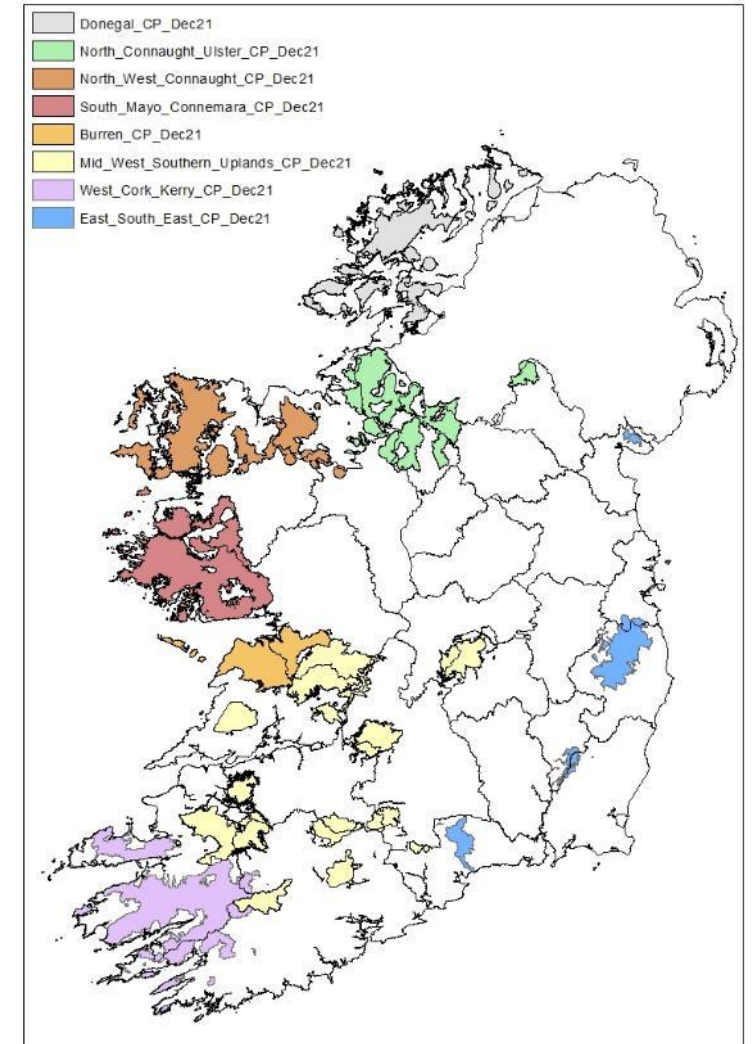

An Roinn Tithíochta,
Rialtais Áitiúil agus Oidhreachta
Department of Housing,
Local Government and Heritage



NPWS

An tsúirbhís Háirsceanna
Náisiúnta agus Faochúla
National Parks and Wildlife
Service



Towards an integrated approach to (peatland) conservation

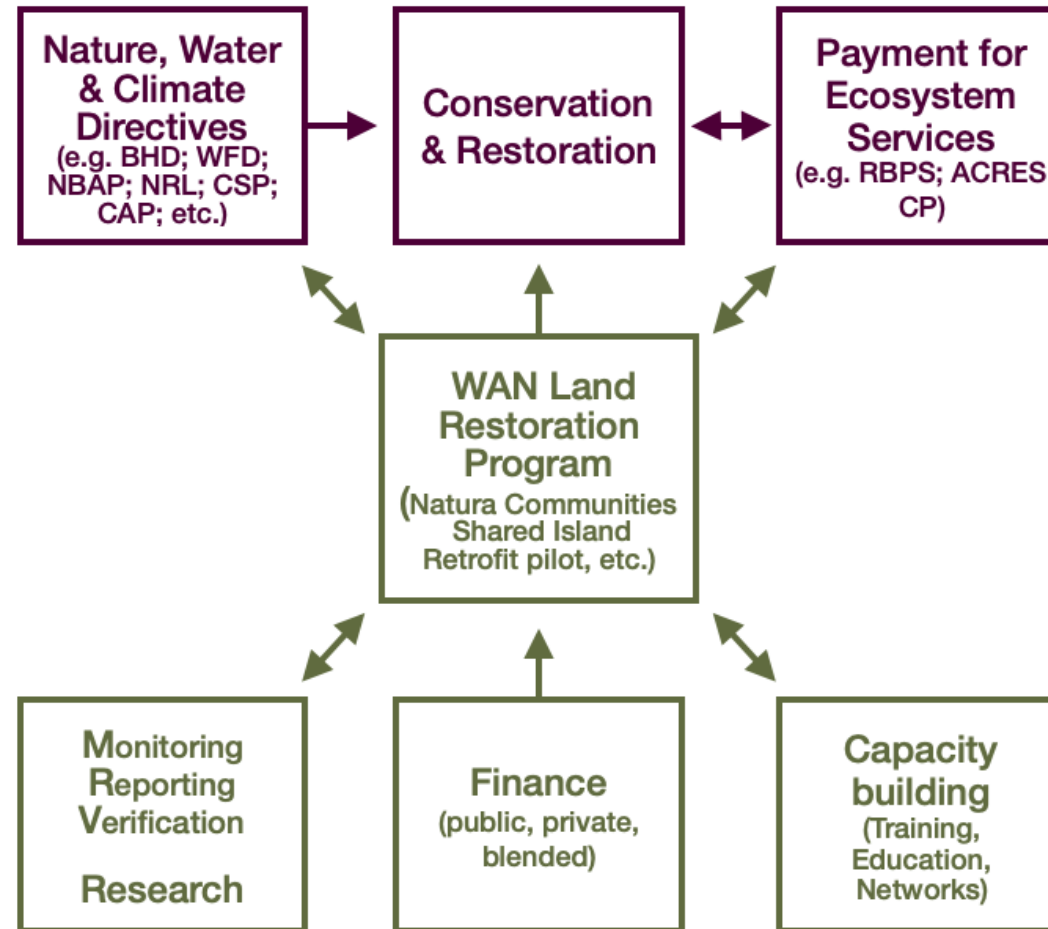

An Roinn Tithíochta,
Rialtais Áitiúil agus Oidhreacht
Department of Housing,
Local Government and Heritage



NPWS An tséirbhís Háirsceanna
Náisiúnta agus Faichínta
National Parks and Wildlife
Service



**WILD ATLANTIC
NATURE LIFE**

Building on RBPS:

Supporting farmers, communities, government, others

- Supporting locally-led peatland restoration
- Restoration-retrofit pilot
- Establishment of demonstration farms/sites
- Delivery of large-scale restoration projects, leveraging non-CAP finance
- Training, knowledge, new networks



An Roinn Tithíochta,
Rialtais Áitiúil agus Oidhreachta
Department of Housing,
Local Government and Heritage



NPWS

An tséirbhís Náisiúnta agus Faochúla
National Parks and Wildlife
Service



**WILD ATLANTIC
NATURE LIFE**

Supporting locally-led (peatland) restoration

- Natura Communities
 - Over 40 full-time operatives across 3 NC groups



An Roinn Tithíochta,
Rialtais Áitiúil agus Oidhreacht
Department of Housing,
Local Government and Heritage



NPWS
An tSeirbhís Páircanna
Náisiúnta agus Fiadhúilra
National Parks and Wildlife
Service



Addressing turf-cutting in SACs

- Restoration-retrofit pilot project (RRPP)
 - Retrofitting 24 houses and associated lands restored

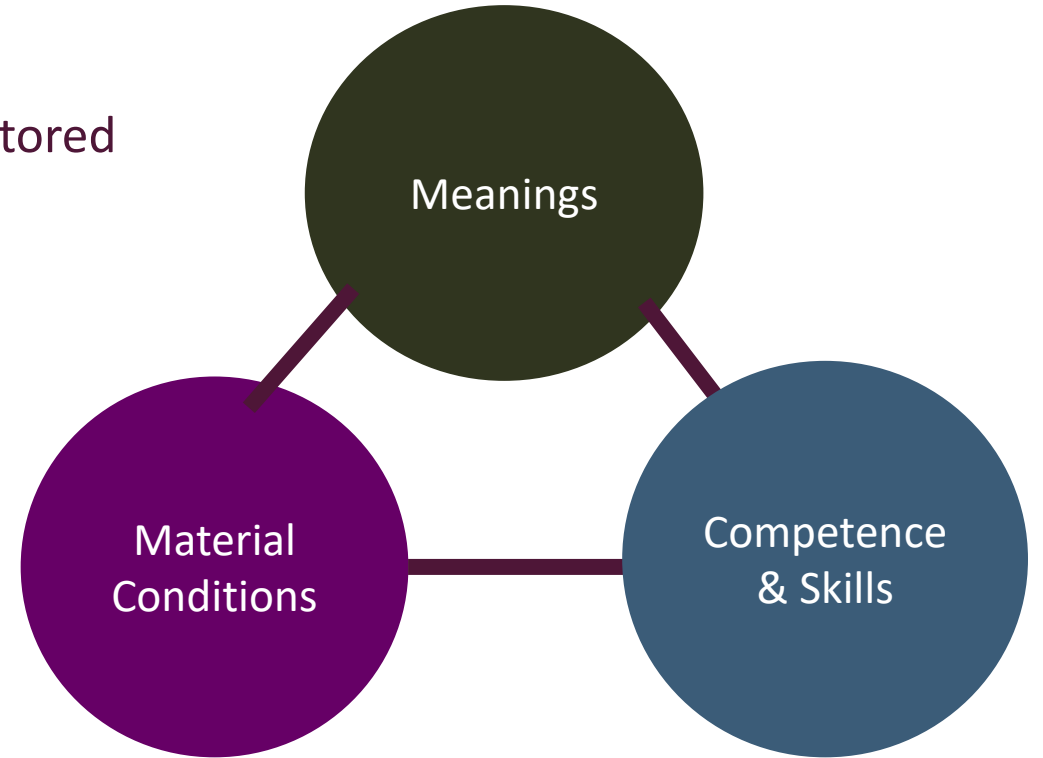

Establishment of demonstration farms/sites

- Working with ACRES CP, NPWS, farmers, others



NATURA 
COMMUNITIES

 **NPWS** An tSeirbhís Páircanna Náisiúnta agus Fíadhúlra
National Parks and Wildlife Service

 **Shared Island Initiative**

 **WaterLANDS**



An Roinn Tithíochta,
Rialtais Áitiúil agus Oidhreacht
Department of Housing,
Local Government and Heritage



NPWS An tSeirbhís Páircanna Náisiúnta agus Fíadhúlra
National Parks and Wildlife Service



Delivery of large-scale restoration projects

- Leveraging (non-CAP) funding
 - Outside scope of CAP



An Roinn Tithíochta,
Rialtais Áitiúil agus Oidhreachta
Department of Housing,
Local Government and Heritage



NPWS
An tSeirbhís Náisiúnta agus Fíadhlúra
National Parks and Wildlife
Service



Capacity building: Training, knowledge, new networks



An Roinn Tithíochta,
Rialtais Áitiúil agus Oidhreacht
Department of Housing,
Local Government and Heritage



NPWS

An tSeirbhís Háirsceanna
Náisiúnta agus Faichínta
National Parks and Wildlife
Service



Towards an integrated approach to (peatland) conservation

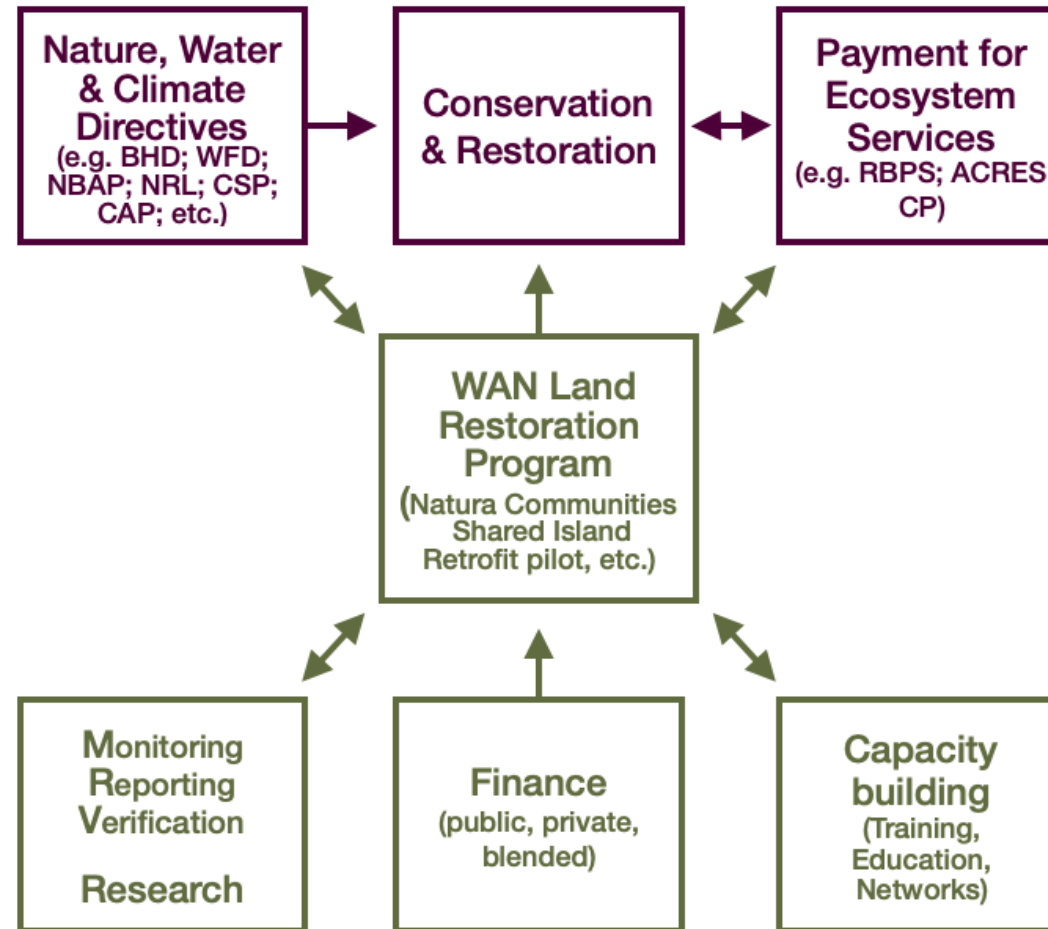

An Roinn Tithíochta,
Rialtais Áitiúil agus Oidhreacht
Department of Housing,
Local Government and Heritage



NPWS
An tséirbhís Náisiúnta
Náisiúnta agus Faochúla
National Parks and Wildlife
Service



**WILD ATLANTIC
NATURE LIFE**

Key messages

- Well-designed and supported results-based approaches (RBPS) provide an improved alternative to prescription approaches
- Farmers, advisors, academics and policy-makers support results-based approaches
- Consideration of the social and institutional context can improve project effects
- Upscaling is possible via the CAP Strategic Plan
- RBPS approach is an effective mechanism to deliver small and large-scale conservation and restoration



An Roinn Tithíochta,
Rialtais Áitiúil agus Oidhreachta
Department of Housing,
Local Government and Heritage



NPWS

An tséirbhís Náisiúnta agus Faochúla
National Parks and Wildlife
Service





WILD ATLANTIC
NATURE LIFE

www.wildatlanticnature.ie

@WAN_LIFEIP @WildAtlanticNature

info@wildatlanticnature.ie

Gary.Goggins@npws.gov.ie



NPWS

An tSeirbhís Páircenna
Náisiúnta agus Fiachúlra
National Parks and Wildlife
Service



An Roinn Tithíochta,
Rialtais Áitiúil agus Oidhreachta
Department of Housing,
Local Government and Heritage



Teagasc
AGRICULTURE AND FOOD DEVELOPMENT AUTHORITY



COILLTE
GROW · TRANSFORM · SUSTAIN



BORD na MÓNA



Fáilte Ireland
National Tourism Development Authority



USC IBADER
Instituto de Biodiversidade
Agrária e Desenvolvimento Rural



An Chomhairle Oidhreachta
The Heritage Council



RTÉ



An Roinn Talmhaíochta,
Bia agus Mara
Department of Agriculture,
Food and the Marine



Northern & Western
Regional Assembly



An Roinn Tithíochta,
Rialtais Áitiúil agus Oidhreachta
Department of Housing,
Local Government and Heritage



WILD ATLANTIC
NATURE LIFE